

LITTLE GIRL BLUE

SWING BAND
WORKSHOP

SOLO ALTO SAX or
BARI SAX

SLOWLY (♩ = ca 100)

RICHARD RODGERS
& LORENZ HART
arr. Frank Mantooth

LITTLE GIRL BLUE

SWING BAND
WORKSHOP

SOLO ALTO SAX or
SOPRANO SAX

SLOWLY (♩ = ca 100)

RICHARD RODGERS
& LORENZ HART
arr. Frank Mantooth

Solo

23 *♩ = APPROX. prev* *a tempo (♩ = 60-66)*

36

LITTLE GIRL BLUE

SOLO FLUGELHORN
TENOR SAX

RICHARD RODGERS
& LORENZ HART
arr. Frank Mantooth

SLOWLY ♩ = ca 100
SOLO

36

58

68

77

Rit. - - - -

GMA?

LITTLE GIRL BLUE

SWING BAND
WORKSHOP

SOLO TROMBONE
SLOWLY (♩ = ca 100)

RICHARD RODGERS
& LORENZ HART
arr. Frank Mantooth

LITTLE GIRL BLUE

SOLO FLUGELHORN
or TENOR SAX

RICHARD RODGERS
& LORENZ HART
arr. Frank Mantooth

SLOWLY $\text{♩} = ca 100$
SOLO

1

23 $\text{♩} = \text{APPROX. } \textit{pre} \text{ } \text{♩} = 60-66$ $\text{♩} = \text{tempo}$

36

58

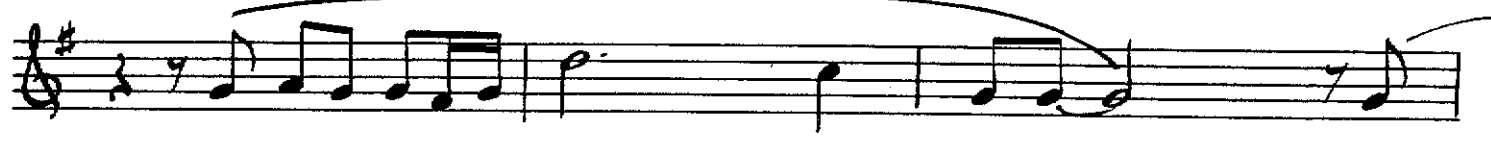

68

77

LITTLE GIRL BLUE

SWING BAND
WORKSHOP

1st Eb Alto
Saxophone

RICHARD RODGERS
& LORENZ HART
arr. Frank Mantooth

SLOWLY (♩ = ca. 100)

Rit. - - - -

LITTLE GIRL BLUE

SWING BAND
WORKSHOP

2nd Eb Alto
Saxophone

RICHARD RODGERS
& LORENZ HART
arr. Frank Mantooth

SLOWLY (♩ = ca 100)

LITTLE GIRL BLUE

SWING BAND
WORKSHOP

1st Bb Tenor
Saxophone

RICHARD RODGERS
& LORENZ HART
arr. Frank Mantooth

SLOWLY (♩ = ca 100)

LITTLE GIRL BLUE

SWING BAND
WORKSHOP

2nd Bb Tenor
Saxophone

RICHARD RODGERS
& LORENZ HART
arr. Frank Mantooth

SLOWLY (♩ = ca 100)

LITTLE GIRL BLUE

SWING BAND
WORKSHOP

E♭ Baritone
Saxophone

SLOWLY (♩ = ca 100)

RICHARD RODGERS
& LORENZ HART
arr. Frank Mantooth

LITTLE GIRL BLUE

SWING BAND
WORKSHOP

1st Bb Trumpet

SLOWLY (♩ = ca 100)

RICHARD RODGERS
& LORENZ HART
arr. Frank Mantooth

19 20 21 22 23

23 *♩ = APPROX. prev* *a tempo* ♩ = 60-66
10 **TO HARMON**

mp **HARMON** *sf* **36** *mf*

7 **OPEN**

p **48**

mp

mf *sf* *f* 2

mf *f*

p (4)

mf *cresc.* *f* *ff* 3

f **77** **TO HARMON** 5 **HARMON** *Rit.*

LITTLE GIRL BLUE

SWING BAND
WORKSHOP

2nd Bb Trumpet

SLOWLY (♩ = 100)

RICHARD RODGERS
& LORENZ HART
arr. Frank Mantooth

19 ²|| ² 2

23 *♩ = APPROX. prev. ♩* *a tempo* (♩ = 60-66)

36

7 **OPEN**

48

58

61

68 *mf* *esce.* *f* *ff* (1) 3

77 **To HARMON** *Rit.*

4/4

LITTLE GIRL BLUE

SWING BAND
WORKSHOP

3rd Bb Trumpet

SLOWLY (♩ = ca 100)

RICHARD RODGERS
& LORENZ HART
arr. Frank Mantooth

19

23 *♩ = APPROX. pre d*

mp *ff* *HARMON*

allegro (♩ = 60-66)

10 *To HARMON*

36 *mp*

7 *OPEN*

48

58

68 *mf* *cresc* *f* *ff*

77 *HARMON* *Rit.*

LITTLE GIRL BLUE

SWING BAND
WORKSHOP

4th Bb Trumpet
SLOWLY (♩ = ca 100)

RICHARD RODGERS
& LORENZ HART
arr. Frank Mantooth

19 2 2

23 = APPROX PRE D
ritempo (♩ = 60-66) 10 HARMON

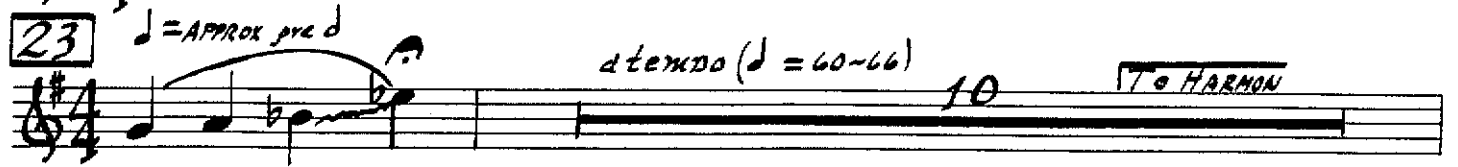

HARMON 36 mp

7 OPEN

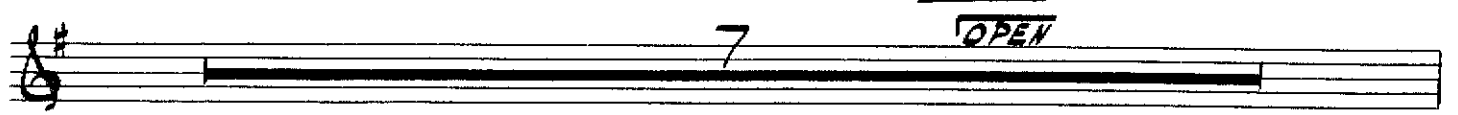

48 mp

58 f mp

mf

p

68 mf cresc. f ff 3

f HARMON 5 Rit. ---

LITTLE GIRL BLUE

SWING BAND
WORKSHOP

1st Trombone

SLOWLY (♩ = ca 100)

RICHARD RODGERS
& LORENZ HART
arr. Frank Mantooth

19

2

23

♩ = APPROX. prev. ♩

a tempo (♩ = 60-66)

10

36

5

48

58

4

68

4

2

Rit. - - -

LITTLE GIRL BLUE

SWING BAND
WORKSHOP

2nd Trombone

SLOWLY (♩ = ca 100)

RICHARD RODGERS
& LORENZ HART
arr. Frank Mantooth

19

23

♩ = APPROX. prev ♩ *a tempo* (♩ = 60-66)

mp ————— *ff*

36

5

48

mp ————— *f*

58

4

68

2

mf

77

p

Rit. - - - -

LITTLE GIRL BLUE

SWING BAND
WORKSHOP

3rd Trombone

SLOWLY (♩ = ca 100)

RICHARD RODGERS
& LORENZ HART
arr. Frank Mantooth

19

23 *♩ = APPROX. pred* *a tempo* (♩ = 60-66)

mp *ff*

10

36

f *mp*

5

mp

48

mp

58

2 4

mp *f*

68

4 2

f

ff *mf*

Rit. - - - -

LITTLE GIRL BLUE

SWING BAND
WORKSHOP

4th Trombone
SLOWLY (♩ = ca 100)

RICHARD RODGERS
& LORENZ HART
arr. Frank Mantooth

19 rit. 2

23 $\text{♩} = \text{APPROX } \text{pre } d$ a tempo (♩ = 60-66) 10

mp *ff*

36

f *ff marcato* *mp*

5

48 *mp*

58

68

ff *mf* *f*

p

Rit. ---

LITTLE GIRL BLUE

SWING BAND
WORKSHOP

Guitar
SLOWLY (♩ = ca 100)

RICHARD RODGERS
& LORENZ HART
arr. Frank Mantooth

INTRO. OPT. TACET IF PNO. PLAYS

LITTLE GIRL BLUE

SWING BAND
WORKSHOP

1st Bb Trumpet **Drums**
SLOWLY (♩ = ca 100)

RICHARD RODGERS
& LORENZ HART
arr. Frank Mantooth

19 *all* 2

23 *d = APPROX. pre d* *a tempo d = 60-66* 10 **TO HARMON**

mp *ff* **HARMON** 36

7 **OPEN**

48

mp

58 *mf* *f* 2

68 *mf* *cresc.* *f* *ff* 5

77 **TO HARMON** **HARMON** 5 *p.l.*

LITTLE GIRL BLUE

SWING BAND
WORKSHOP

RICHARD RODGERS
& LORENZ HART
arr. Frank Mantooth

Bass

Slowly (♩ = ca. 100)

23 ♩ = APPROX. *pre* ♩

a tempo ♩ = 60-66

LITTLE GIRL BLUE

SWING BAND
WORKSHOP

Piano

SLOWLY (♩ = ca 100)

RICHARD RODGERS
& LORENZ HART
arr. Frank Mantooth

Chord progressions and markings include:

- System 1: $Gm11^{\#}$, $C7(b9)$, $F(sus)$, $Fm7$, $A6/13$, $Gm1^9$
- System 2: $C7(b9)$, $Eb13(\#11)$, $D11$, $Gm11^{\#}$, $C7(b9)$, $F(sus)$, $Fm7$
- System 3: $A6/13$, $Gm1^9$, $C7(b9)$, $Eb6/9$, $E6$, $F6$, $Bm7(b5)$
- System 4: $Bbm7$, $Eb9(b5)$, $Dm11^{\#}$, $Gb13$, $a\ tempo$ (♩ = 60-66)

68

